



222

***N MANHATTAN PLACE
LOS ANGELES, CA 90004***

OFFERING MEMORANDUM

NAI Capital
COMMERCIAL REAL ESTATE SERVICES, WORLDWIDE

TABLE OF CONTENTS

1. AERIAL MAP
2. PROPERTY DESCRIPTION
3. PROPERTY HIGHLIGHTS
4. REGIONAL MAP
5. AMENITIES MAP
6. RENT ROLL
7. FINANCIAL ANALYSIS SUMMARY
8. FLOOR PLANS
10. AREA OVERVIEW



222



**N MANHATTAN PL
LOS ANGELES, CA**

Dean Kinan
Senior Associate
818.742.1608
dkinan@naicapital.com
Cal DRE Lic #02051348

Ziv Kozaski
Senior Vice President
818.822.2626
zkozaski@naicapital.com
Cal DRE Lic #01195573

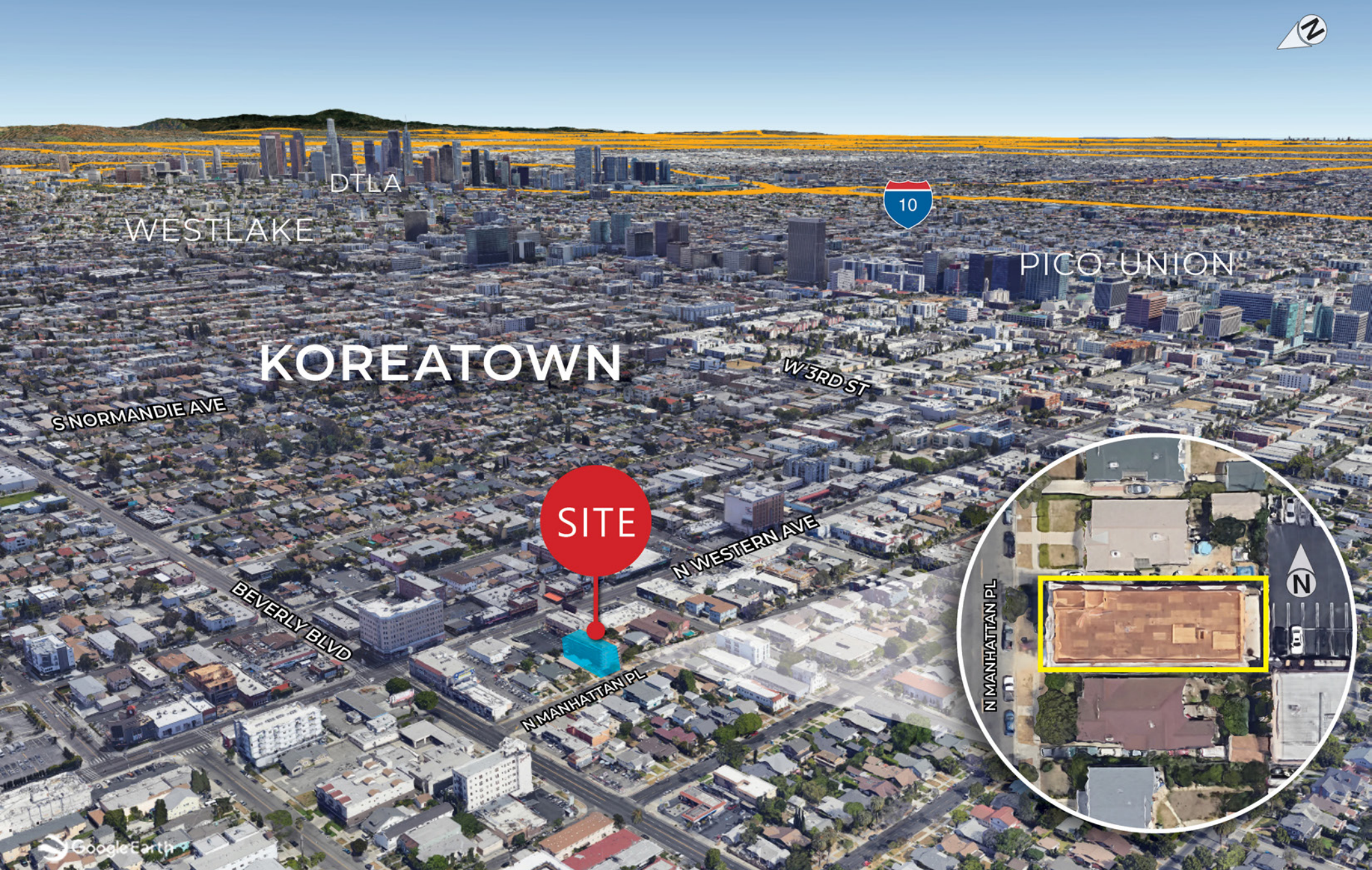

Google Earth

PROPERTY DESCRIPTION

Nestled in the vibrant heart of Koreatown, Los Angeles, this brand new 16-unit apartment building is a testament to modern luxury living. The property boasts a stunning array of high-end materials and finishes, ensuring an atmosphere of opulence and refinement throughout. Each unit features impeccable attention to detail, with top-tier fixtures, designer countertops, and hardwood flooring that exude both comfort and style. Beautiful lobby entrance with an elevator to service every floor, and the mailbox services right near the elevator. Residents will revel in the convenience of underground parking, providing easy access while maintaining the aesthetics of the neighborhood. Inside of the underground parking, there is a large bike room dedicated for bike parking/storage. The building is a beacon of sustainability, featuring energy-efficient appliances and utilities to reduce environmental impact and utility costs.

With a focus on enhancing residents' well-being, the units are designed to flood with an abundance of natural light, creating a warm and inviting atmosphere. The high ceilings in each unit add to the feeling of spaciousness and airiness, allowing residents to truly make these spaces their own. The unit mix is diverse, offering a variety of choices to suit different needs, comprising of one (1) two-bedroom unit, one (1) studio unit, and fourteen (14) one-bedroom units, catering to individuals and small families alike. This apartment building is the epitome of upscale urban living, blending superior craftsmanship with modern amenities in one of Los Angeles' most dynamic neighborhoods.



PROPERTY HIGHLIGHTS



PROPERTY ADDRESS

222 N Manhattan Place
Los Angeles, CA 90004

BUILDING SIZE:

14,908
Square Feet

LOT SIZE:

6,893
Square Feet

YEAR BUILT:

2023

UNIT MIX:

1 Studio, 14 One Bedrooms
& 1 Two Bedroom

16 UNITS TOTAL



REGIONAL MAP



AMENITIES MAP



LOS ANGELES

SANTA MONICA BLVD

101

BEVERLY BLVD

N MANHATTAN PL
WESTERN AVE

W 3RD ST

3 MILES
DRIVING DISTANCE
FROM SITE

THE GROVE

BANK OF AMERICA
Winchell's
76 **WaBa**
T Mobile

O'Reilly
AUTO PARTS

Chevron
CIRCLE K

Chick-fil-A
T Mobile

KFC

Pizza Hut **WingStreet**

Chipotle

WELLS FARGO

RITE AID **STARBUCKS**

Mobil

B
BAGUETTE BAKERY CAFE

metro
by T-Mobile

吉野家
YOSHINOYA
SUBWAY

CHASE

BANK OF AMERICA
Peet's
COFFEE

GNC
LIVE WELL

DOMINO'S
PIZZA

T Mobile

T Mobile
boost
mobile

STARBUCKS
metro
by T-Mobile

1 MI

Carl's Jr.

24 FITNESS
STARBUCKS **CVS**
SUBWAY

swweetgreen

吉野家
YOSHINOYA
SUBWAY

T Mobile
McDonald's

Denny's

Sizzler

Ralph's
STARBUCKS

WELLS FARGO **Carl's Jr.**
TOGO'S **citi**

Google Earth

RENT ROLL



Unit	Unit Type	Square Feet	Monthly Rent	Monthly Utilities	Monthly Income	Rent Per Sq.Ft.
101	Studio + Balcony	437	\$2,100.00	\$45.00	\$2,145.00	\$4.81
102	One Bedroom + Balcony	770	\$2,450.00	\$45.00	\$2,495.00	\$3.18
103	One Bedroom + Balcony	770	\$2,250.00	\$45.00	\$2,295.00	\$2.92
104	One Bedroom + Balcony	680	\$2,450.00	\$45.00	\$2,495.00	\$3.60
201	Two Bedroom + Balcony (ELI)	800	\$3,052.00	\$45.00	\$3,097.00	\$3.82
202	One Bedroom + Balcony	770	\$2,250.00	\$45.00	\$2,295.00	\$2.92
203	One Bedroom + Balcony	770	\$2,250.00	\$45.00	\$2,295.00	\$2.92
204	One Bedroom + Balcony	680	\$2,450.00	\$45.00	\$2,495.00	\$3.60
301	One Bedroom + Balcony	800	\$2,995.00	\$45.00	\$3,040.00	\$3.74
302	One Bedroom + Balcony	770	\$2,450.00	\$45.00	\$2,495.00	\$3.18
303	One Bedroom + Balcony	770	\$2,450.00	\$45.00	\$2,495.00	\$3.18
304	One Bedroom + Balcony	680	\$2,450.00	\$45.00	\$2,495.00	\$3.60
401	One Bedroom + Balcony	800	\$2,750.00	\$45.00	\$2,795.00	\$3.44
402	One Bedroom + Balcony	770	\$2,400.00	\$45.00	\$2,445.00	\$3.12
403	One Bedroom + Balcony (ELI)	770	\$2,407.00	\$45.00	\$2,452.00	\$3.13
404	One Bedroom + Balcony	680	\$2,450.00	\$45.00	\$2,495.00	\$3.60
			\$39,604.00	\$720.00	\$40,324.00	

FINANCIAL ANALYSIS SUMMARY



222 N MANHATTAN PL, LOS ANGELES, CA 90004

# Units	16
Price	\$6,225,000
Cost/Unit	\$389,063
Current CAP	5.4%
Current GRM	13.27
Cost/Gross Sq. Ft.	\$417.56
Year Built	2023
Gross Sq. Ft. Approximate	14,908
Lot Size	6,893 SF
Total Parking	12
Bicycle	18
Total Expenses per SF	\$8.98
Total Expenses per Unit	\$8,369

ANNUALIZED OPERATING DATA:

CURRENT:

Gross Rental Income:		\$475,248
Less Vacancy:	3%	(\$14,257)
Utilities Income:		\$8,640
Scheduled Gross Income:		\$469,631
Less Expenses:	29%	(\$133,897)
Net Operating Income:		\$335,733
Less Loan Payments:		\$0
Pre-Tax Cash Flow:	5.4%	\$335,733

ANNUALIZED EXPENSES:

Taxes:	1.20%	\$74,700
On Site Manager:		\$7,500
Management:	(3%)	\$14,257
Insurance:		\$10,000
Pest Control:		\$840
Landscaping:		\$1,440
Elevator:		\$2,880
Intercom:		\$3,360
UTILITIES:		\$3,720
Electric & Gas:		\$4,200
Water:		\$7,000
Waste Removal:		\$2,000
Maintenance & Repairs :		\$2,000
Miscellaneous & Rsrvs :		\$2,000
Total Expenses:		<u>\$133,897</u>

FLOOR PLAN

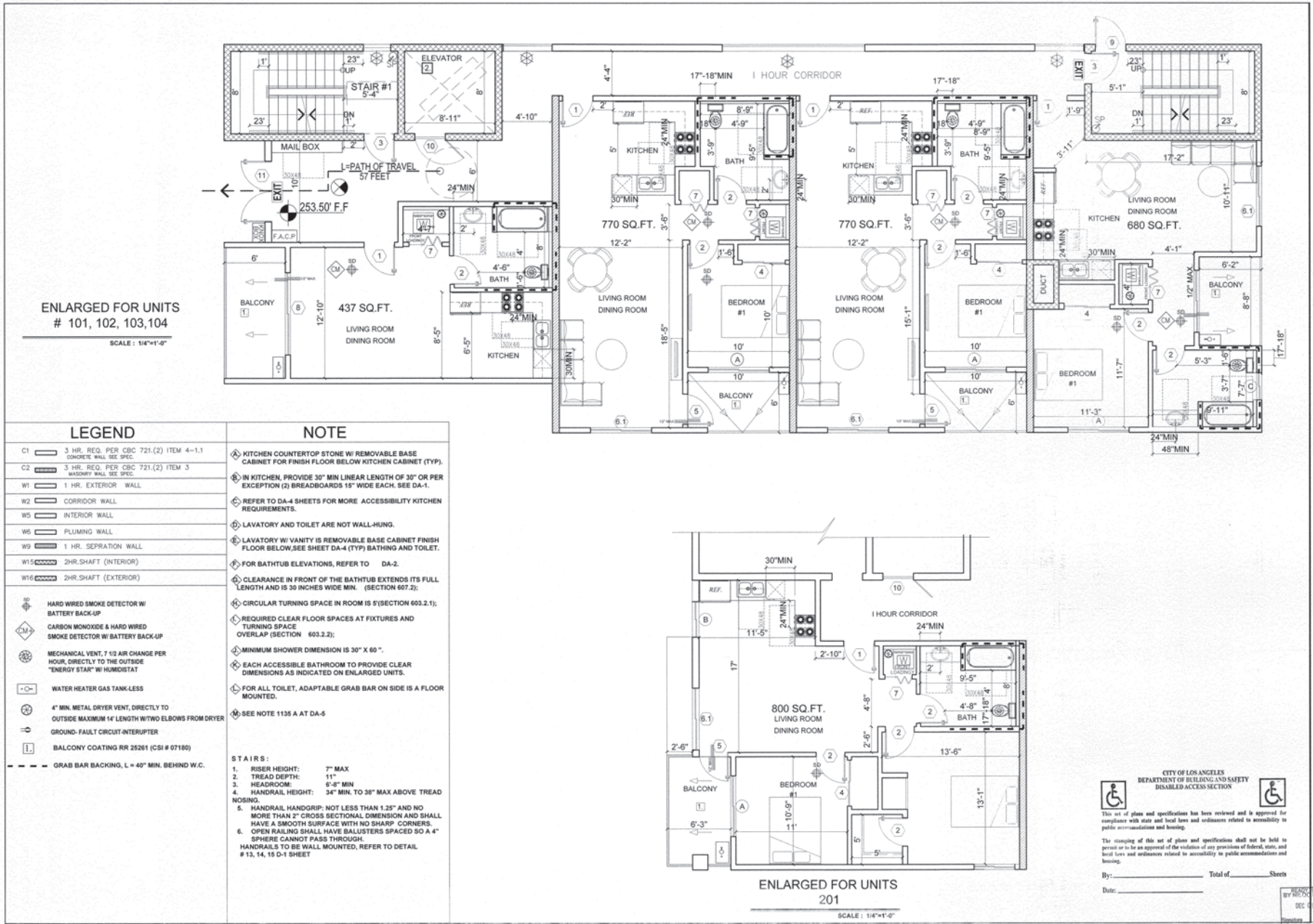

CITY OF LOS ANGELES
DEPARTMENT OF BUILDING AND SAFETY
DISABLED ACCESS SECTION

This set of plans and specifications has been reviewed and is approved for compliance with state and local laws and ordinances related to accessibility in public accommodations and housing.

The stamping of this set of plans and specifications shall not be held to prevent or to be an approval of the violation of any provisions of federal, state, and local laws and ordinances related to accessibility in public accommodations and housing.

By: _____ Total of _____ Sheets
Date: _____

REVISION
DEC 13
Signature

FLOOR PLAN

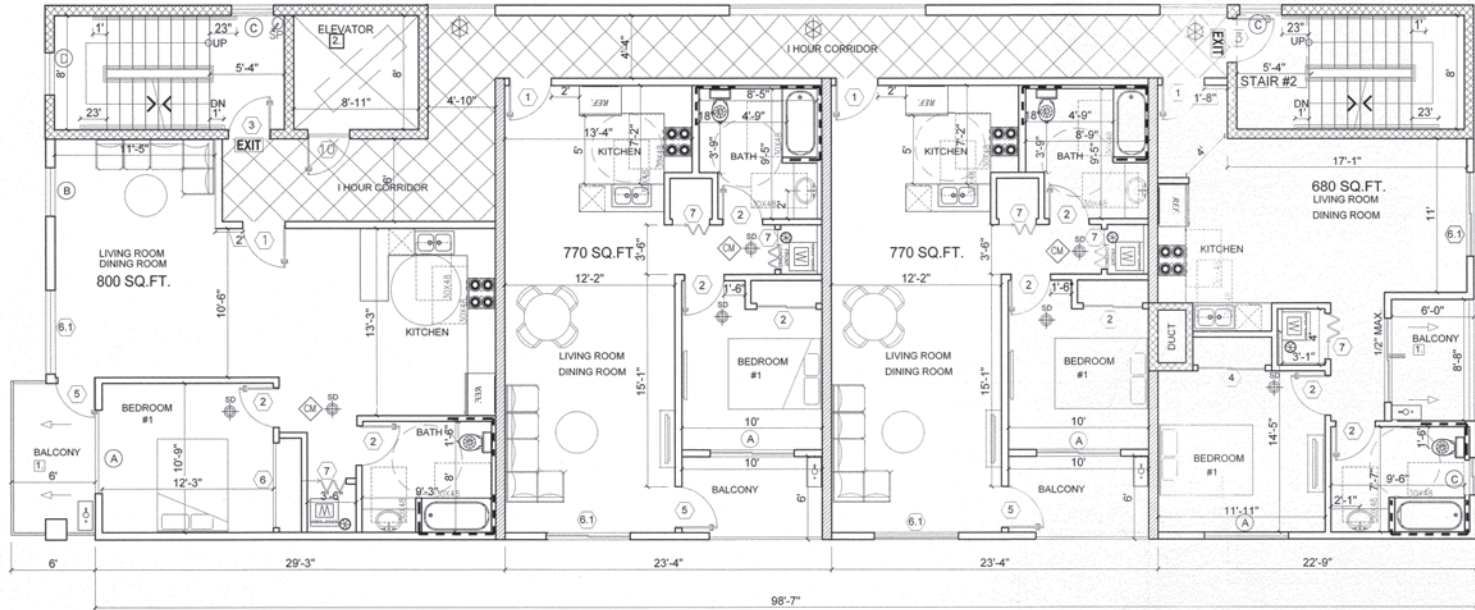

UNITS # , 301, 401

SCALE : 1/4"=1'-0"

UNITS # 202, 302, 402

SCALE : 1/4"=1'-0"

UNITS # 203, 303, 403

SCALE : 1/4"=1'-0"

UNITS # 204, 304, 404

SCALE : 1/4"=1'-0"

LEGEND

- C1 3 HR. REQ. PER CBC 721.2(2) ITEM 4-1.1 CONCRETE WALL SEE SPEC.
- C2 3 HR. REQ. PER CBC 721.2(2) ITEM 3 MASONRY WALL SEE SPEC.
- W1 1 HR. EXTERIOR WALL
- W2 CORRIDOR WALL
- W5 INTERIOR WALL
- W6 PLUMBING WALL
- W9 1 HR. SEPRATION WALL
- W15 2HR. SHAFT (INTERIOR)
- W16 2HR. SHAFT (EXTERIOR)

- HARD WIRED SMOKE DETECTOR W/ BATTERY BACK-UP
- CARBON MONOXIDE & HARD WIRED SMOKE DETECTOR W/ BATTERY BACK-UP
- MECHANICAL VENT, 7 1/2 AIR CHANGE PER HOUR, DIRECTLY TO THE OUTSIDE "ENERGY STAR" W/ HUMIDISTAT
- WATER HEATER GAS TANK-LESS
- 4" MIN. METAL DRYER VENT, DIRECTLY TO OUTSIDE MAXIMUM 14' LENGTH W/ TWO ELBOWS FROM DRYER
- GROUND-FAULT CIRCUIT-INTERUPTER
- BALCONY COATING RR 25251 (CSI # 07180)
- GRAB BAR BACKING, L = 40" MIN. BEHIND W.C.

NOTE

- KITCHEN COUNTERTOP STONE W/ REMOVABLE BASE CABINET FOR FINISH FLOOR BELOW KITCHEN CABINET (TYP).
 - IN KITCHEN, PROVIDE 30" MIN LINEAR LENGTH OF 30" OR PER EXCEPTION (2) BREADBOARDS 15" WIDE EACH. SEE DA-1.
 - REFER TO DA-4 SHEETS FOR MORE ACCESSIBILITY KITCHEN REQUIREMENTS.
 - LAVATORY AND TOILET ARE NOT WALL-HUNG.
 - LAVATORY W/ VANITY IS REMOVABLE BASE CABINET FINISH FLOOR BELOW, SEE SHEET DA-4 (TYP) BATHING AND TOILET.
 - FOR BATHTUB ELEVATIONS, REFER TO DA-2.
 - CLEARANCE IN FRONT OF THE BATHTUB EXTENDS ITS FULL LENGTH AND IS 30 INCHES WIDE MIN. (SECTION 603.2).
 - CIRCULAR TURNING SPACE IN ROOM IS 5' (SECTION 603.2.1).
 - REQUIRED CLEAR FLOOR SPACES AT FIXTURES AND TURNING SPACE OVERLAP (SECTION 603.2.2).
 - MINIMUM SHOWER DIMENSION IS 30" X 60".
 - EACH ACCESSIBLE BATHROOM TO PROVIDE CLEAR DIMENSIONS AS INDICATED ON ENLARGED UNITS.
 - FOR ALL TOILET, ADAPTABLE GRAB BAR ON SIDE IS A FLOOR MOUNTED.
 - SEE NOTE 1135 A AT DA-5
- STAIRS :**
1. RISER HEIGHT: 7" MAX
 2. TREAD DEPTH: 11"
 3. HEADROOM: 6'-8" MIN
 4. HANDRAIL HEIGHT: 34" MIN. TO 38" MAX ABOVE TREAD NOSING.
 5. HANDRAIL HANDGRIP: NOT LESS THAN 1.25" AND NO MORE THAN 2" CROSS SECTIONAL DIMENSION AND SHALL HAVE A SMOOTH SURFACE WITH NO SHARP CORNERS.
 6. OPEN RAILING SHALL HAVE BALUSTERS SPACED SO A 4" SPHERE CANNOT PASS THROUGH HANDRAILS TO BE WALL MOUNTED, REFER TO DETAIL # 13, 14, 15 D-1 SHEET



This set of plans and specifications has been reviewed and is approved for compliance with state and local laws and ordinances related to accessibility to public accommodations and housing.

The stamping of this set of plans and specifications shall not be held to permit or to be an approval of the violation of any provisions of federal, state, and local laws and ordinances related to accessibility to public accommodations and housing.

By: _____ Total of _____ Sheets
Date: _____

REVISIONS



AREA OVERVIEW

KOREATOWN, CA

Located west of Downtown L.A. and south of Hollywood, Koreatown is one of the most diverse neighborhoods in Los Angeles. Encompassing roughly 3 square miles, the area was once the epicenter of Golden Age Hollywood, home to the Ambassador Hotel, the Cocoanut Grove and the Brown Derby. Today, Korean and Latino populations contribute to Koreatown's rich cultural diversity. K-town is also known for having one of the largest concentration of nightclubs and 24-hour businesses and restaurants in the country.

Despite the name evoking a traditional ethnic enclave, the community is complex and has an impact on areas outside the traditional boundaries. While the neighborhood culture was historically oriented to the Korean immigrant population, Korean business owners are creating stronger ties to the Latino community in Koreatown. The community is highly diverse ethnically, with half the residents being Latino and a third being Asian. Two-thirds of the residents were born outside of the United States, a high figure compared to the rest of the city.

The city of Los Angeles has set the official boundaries for Koreatown as Vermont Avenue on the east, Western Avenue on the west, Third Street on the north, and Olympic Boulevard on the south. A business corridor running about 3/4 of a mile along Western Avenue to Rosewood Avenue is also included as part of Koreatown.

Olympic Boulevard has blocks dominated by Korean-language signs and new blue-tile-roofed shopping centers. This initial Korean business area has spread to an area bounded by Olympic Boulevard, Vermont Avenue, 8th Street and Western Avenue. The Korean business area also sprawls to the north and south along Western and Vermont for three miles, and to the east and west along Olympic for two miles. South Korean investment has been a large contributor to the neighborhood economy since the 1960s. Since the early 2000s, that investment has increased greatly, ballooning to an estimated \$1 billion in new construction investment. Jamison Services, Inc is Koreatown's biggest landlord and most prolific residential builder.

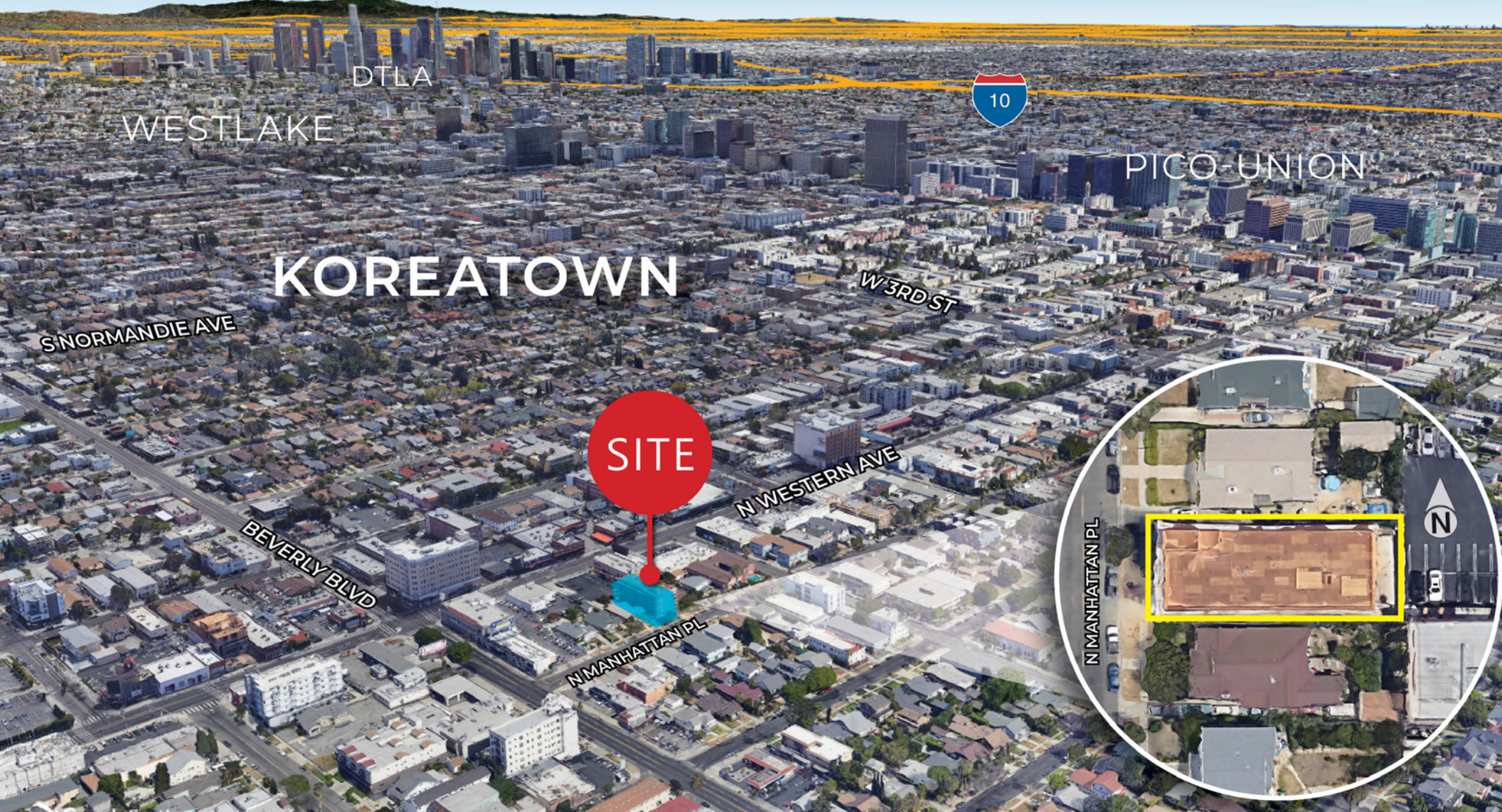

OFFERING MEMORANDUM

Dean Kinan
Senior Associate
818.742.1608
dkinan@naicapital.com
Cal DRE Lic #02051348

Ziv Kozaski
Senior Vice President
818.822.2626
zkozaski@naicapital.com
Cal DRE Lic #01195573

NAI Capital Commercial
15821 Ventura Blvd.,
Suite #320,
Encino, CA 91436
818-905-2400

222 
N MANHATTAN PL
LOS ANGELES, CA

NAI Capital
COMMERCIAL REAL ESTATE SERVICES, WORLDWIDE

No warranty, express or implied, is made as to the accuracy of the information contained herein. This information is submitted subject to errors, omissions, change of price, rental or other conditions, withdrawal without notice, and is subject to any special listing conditions imposed by our principals. Cooperating brokers, buyers, tenants and other parties who receive this document should not rely on it, but should use it as a starting point of analysis, and should independently confirm the accuracy of the information contained herein through a due diligence review of the books, records, files and documents that constitute reliable sources of the information described herein. Logos are for identification purposes only and may be trademarks of their respective companies. NAI Capital, Inc. Cal DRE Lic. #02130474.