1234 PROPERTY ST

CITYNAME, CA | 91010

FOR SALE | $00,000,000 |

NAI Capital
COMMERCIAL REAL ESTATE SERVICES, WORLDWIDE

Lease Rate
123,456

Building Size
123,456

Lot Size
123,456

Lorem ipsum dolor sit amet, consectetuer adipiscing elit, sed diam nonummy nibh euismod tincidunt ut laoreet dolore magna aliquam erat volutpat. Ut wisi enim ad minim veniam, quis nostrud exerci tation ullamcorper suscipit lobortis nisl ut aliquip ex ea commodo consequat.

Lorem ipsum dolor sit amet, consectetuer adipiscing elit, sed diam nonummy nibh euismod tincidunt ut laoreet dolore magna aliquam erat volutpat. Ut wisi enim ad minim veniam, quis nostrud exerci tation ullamcorper suscipit lobortis nisl ut aliquip ex ea commodo consequat.

Download Brochure

Visit Website

Property Highlights

- Lorem ipsum dolor sit amet, consectetuer adipiscing elit
- Lorem ipsum dolor sit amet, consectetuer adipiscing elit
- Lorem ipsum dolor sit amet, consectetuer adipiscing elit
- Lorem ipsum dolor sit amet, consectetuer adipiscing elit
- Lorem ipsum dolor sit amet, consectetuer adipiscing elit
- Lorem ipsum dolor sit amet, consectetuer adipiscing elit

Property Photos

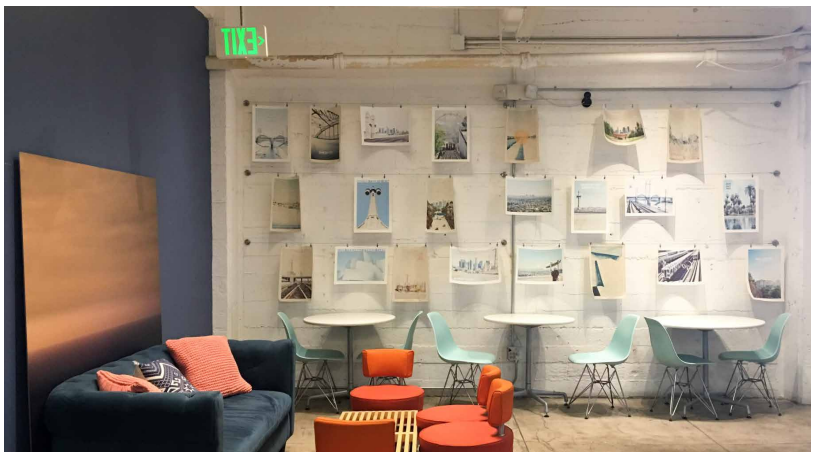

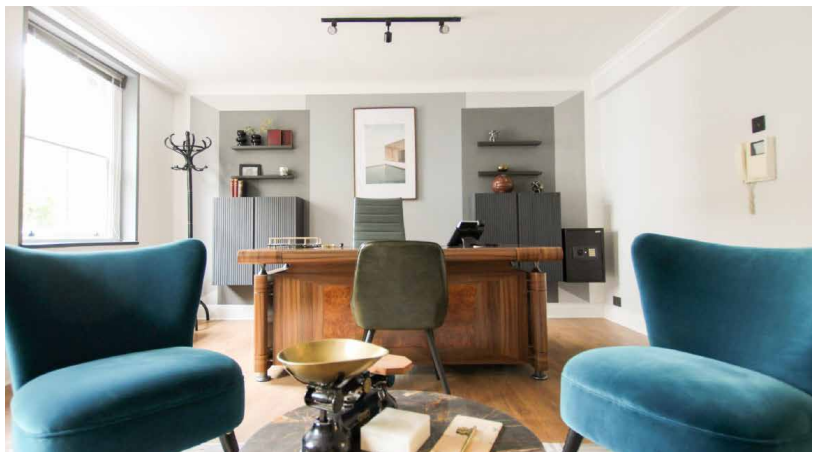

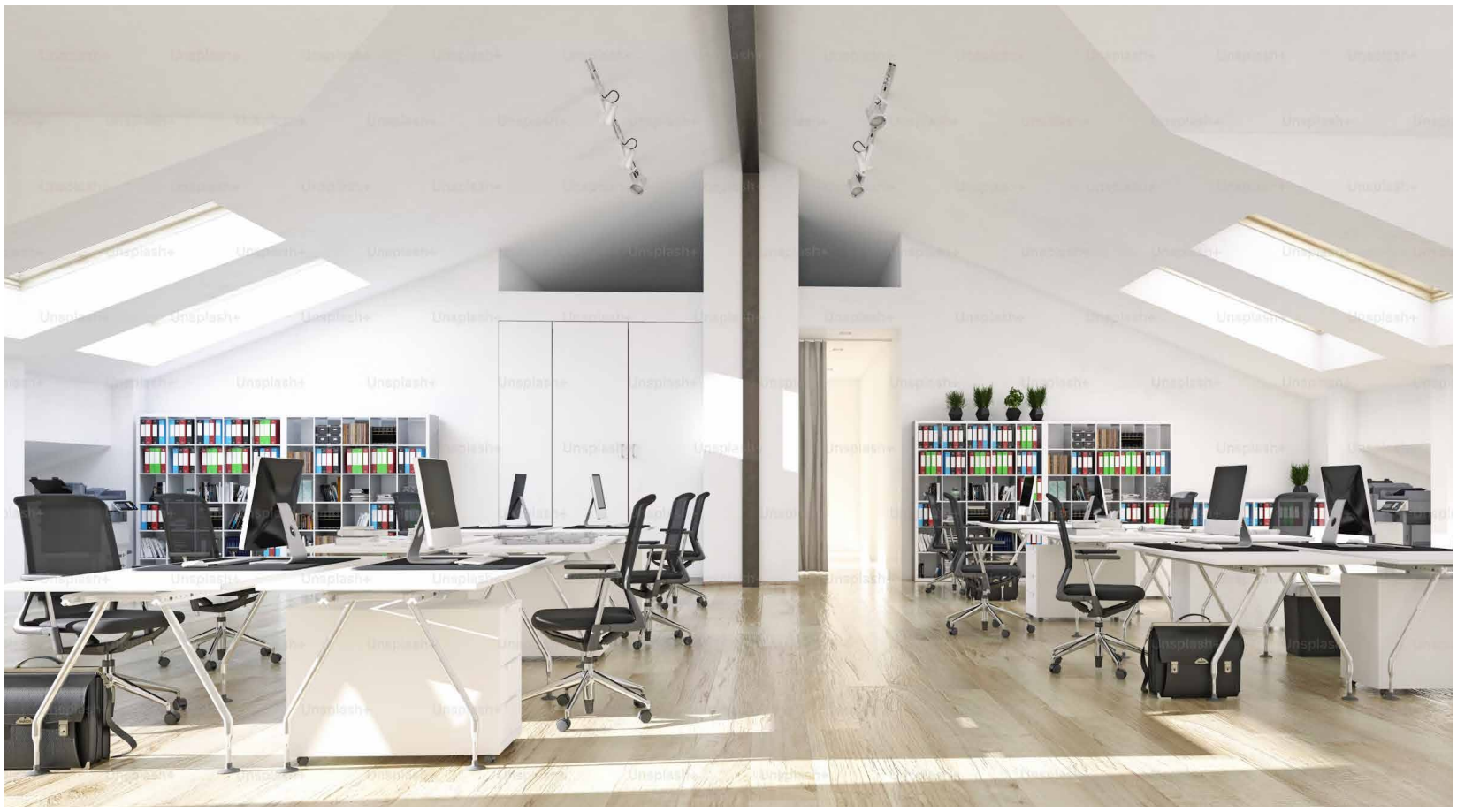

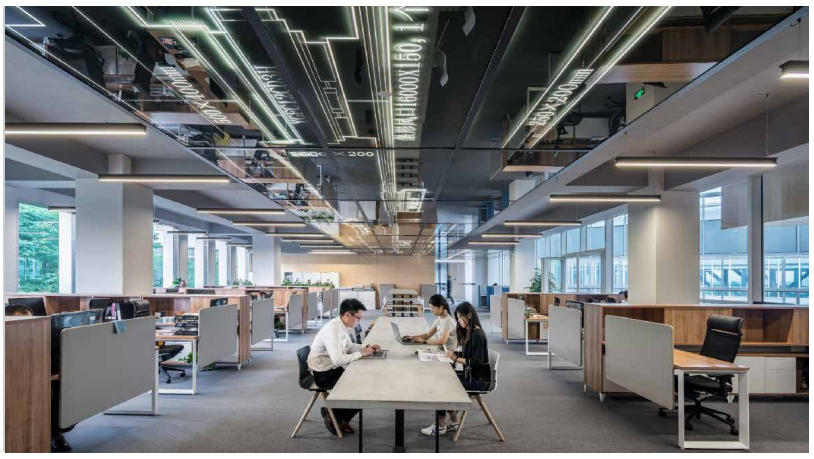

Available Spaces

Suite	Size	Lease Type	Lease Rate
Unit 120	2,756SF	Modified Gross	$1.25 SF/m
Unit 121	2,756SF	Modified Gross	$1.25 SF/m
Unit 122	2,756SF	Modified Gross	$1.25 SF/m
Unit 120	2,756SF	Modified Gross	$1.25 SF/m

Demographics

Suite	1 Mile	3 Miles	5 Miles
Total Population	2,756	2,756	2,756
Total Households	2,756	2,756	2,756
Average HH Income	$000,000	$000,000	$000,000

View Map

For more information:

Broker Name
Executive Managing Director
555.555.5555
email@naicapital.com
CA DRE #01234567

Broker Name
Executive Managing Director
555.555.5555
email@naicapital.com
CA DRE #01234567

Broker Name
Executive Managing Director
555.555.5555
email@naicapital.com
CA DRE #01234567

Broker Name
Executive Managing Director
555.555.5555
email@naicapital.com
CA DRE #01234567

NAI Capital
COMMERCIAL REAL ESTATE SERVICES, WORLDWIDE

15821 Ventura Boulevard Suite 320 Encino, CA 91436
naicapital.com | Facebook | LinkedIn | Instagram

No warranty, express or implied, is made as to the accuracy of the information contained herein. This information is submitted subject to errors, omissions, change of price, rental or other conditions, withdrawal without notice, and is subject to any special listing conditions imposed by our principals. Cooperating brokers, buyers, tenants and other parties who receive this document should not rely on it, but should use it as a starting point of analysis, and should independently confirm the accuracy of the information contained herein through a due diligence review of the books, records, files and documents that constitute reliable sources of the information described herein. Logos are for identification purposes only and may be trademarks of their respective companies. NAI Capital Commercial, Inc. CAL DRE Lic. #02130474